

ARCHI.THÈQUE

ARCHIthèque

- Akrivi Georgoudi.gr
- Ebtissam Aboulfarah.fr (ma)
- Fanos Katsaris.gr
- Ines Morgado.pt
- Paraskevi Spanoudi.fr (gr)

AREA_Analysis _ Map of Uses

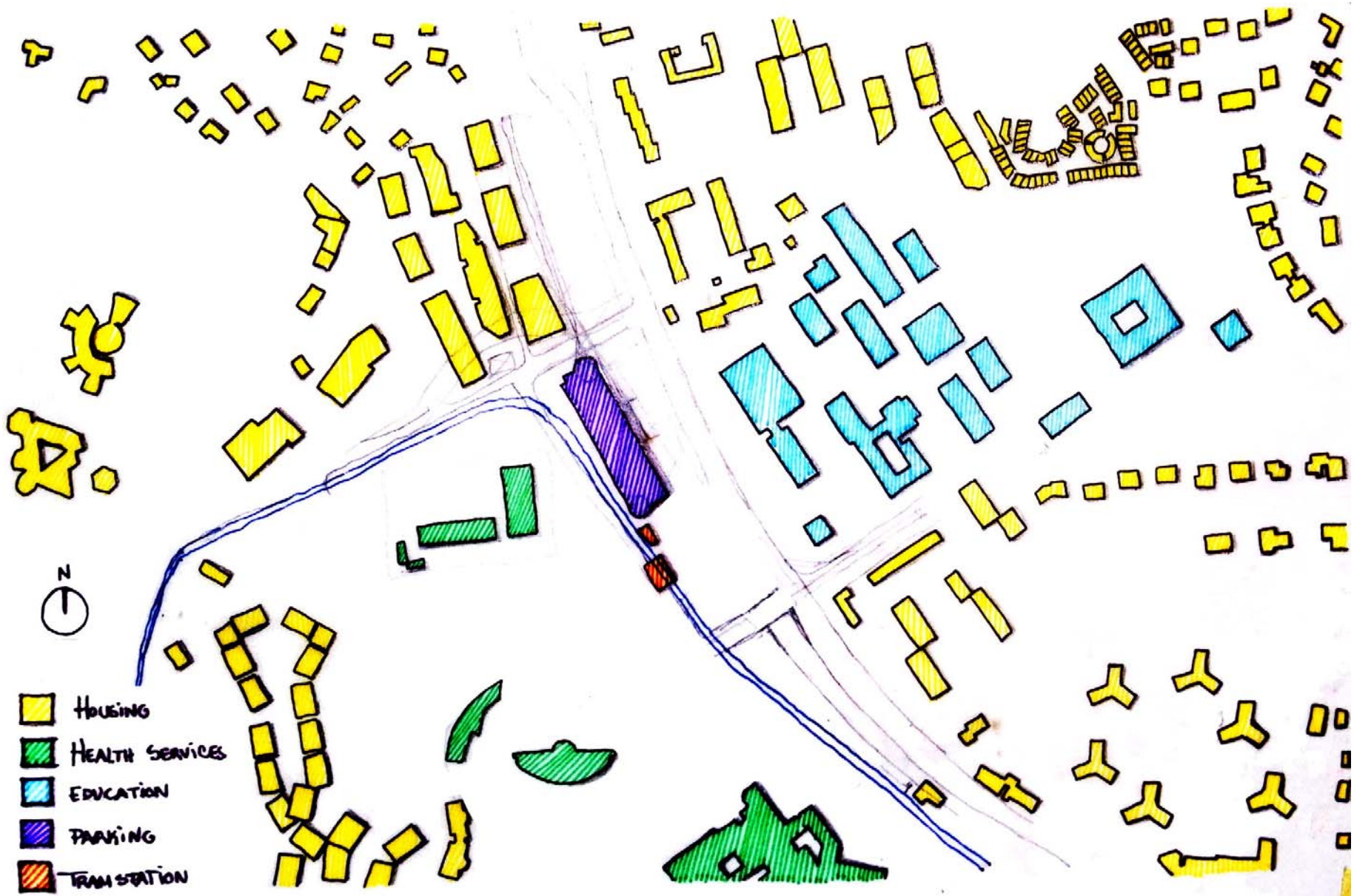

AREA_Analysis _ Road System_Map

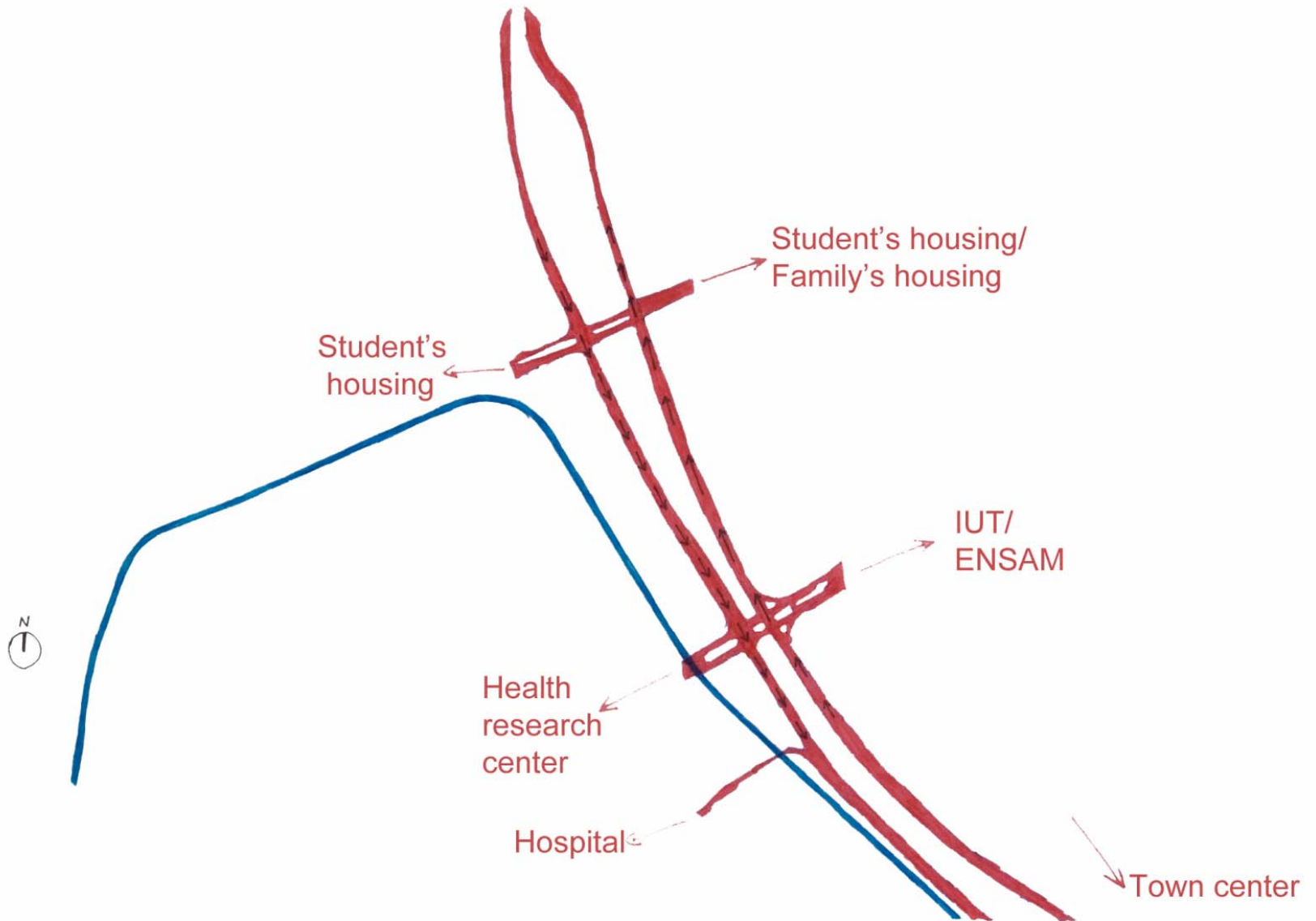

AREA_Analysis _ Circulation Flux

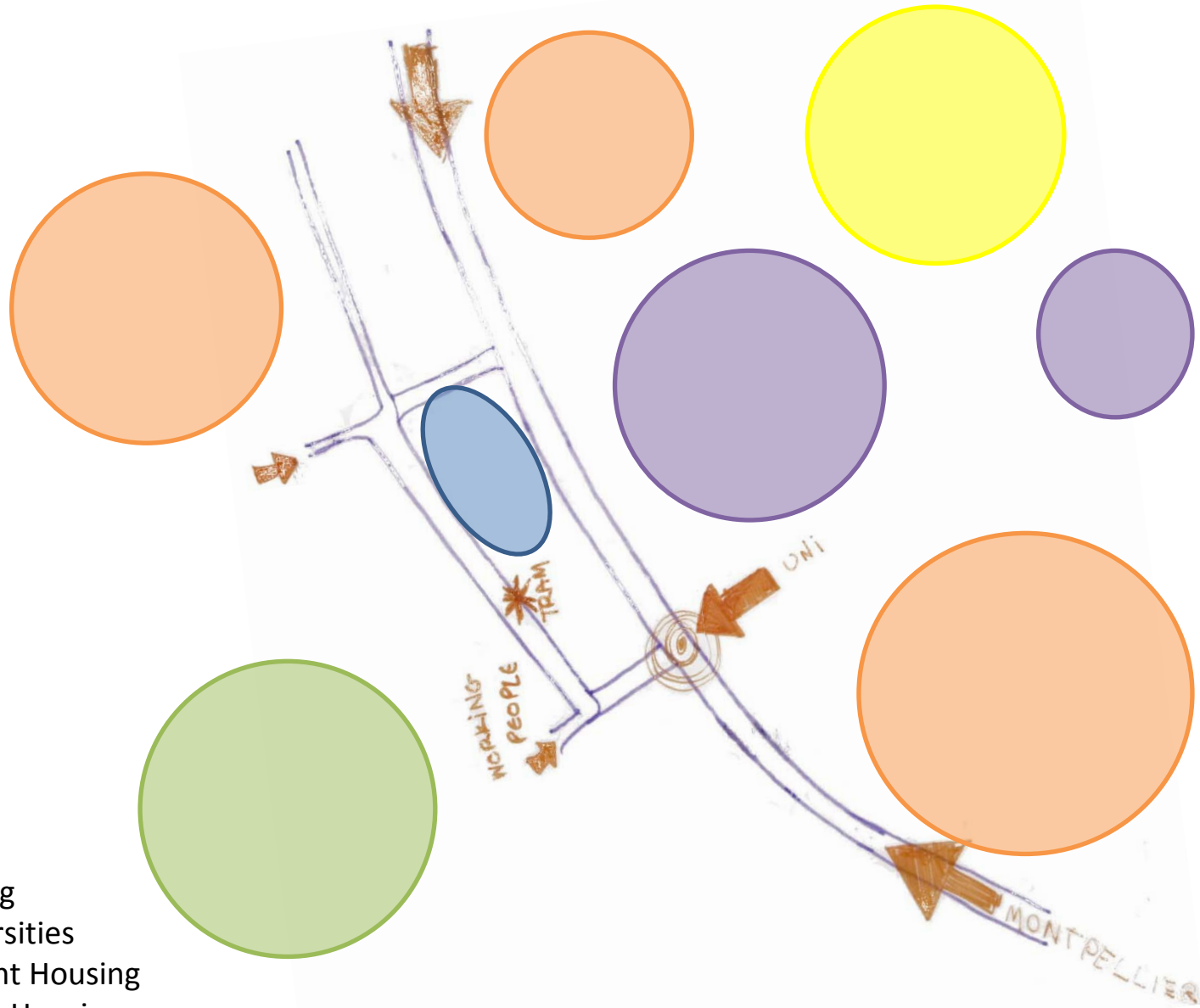

- Parking
- Universities
- Student Housing
- Family Housing
- Hospital, Medical Centre

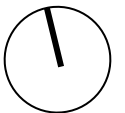

AREA_Analysis _ Environmental_Map



AREA_Analysis _ Map of_Building's Height

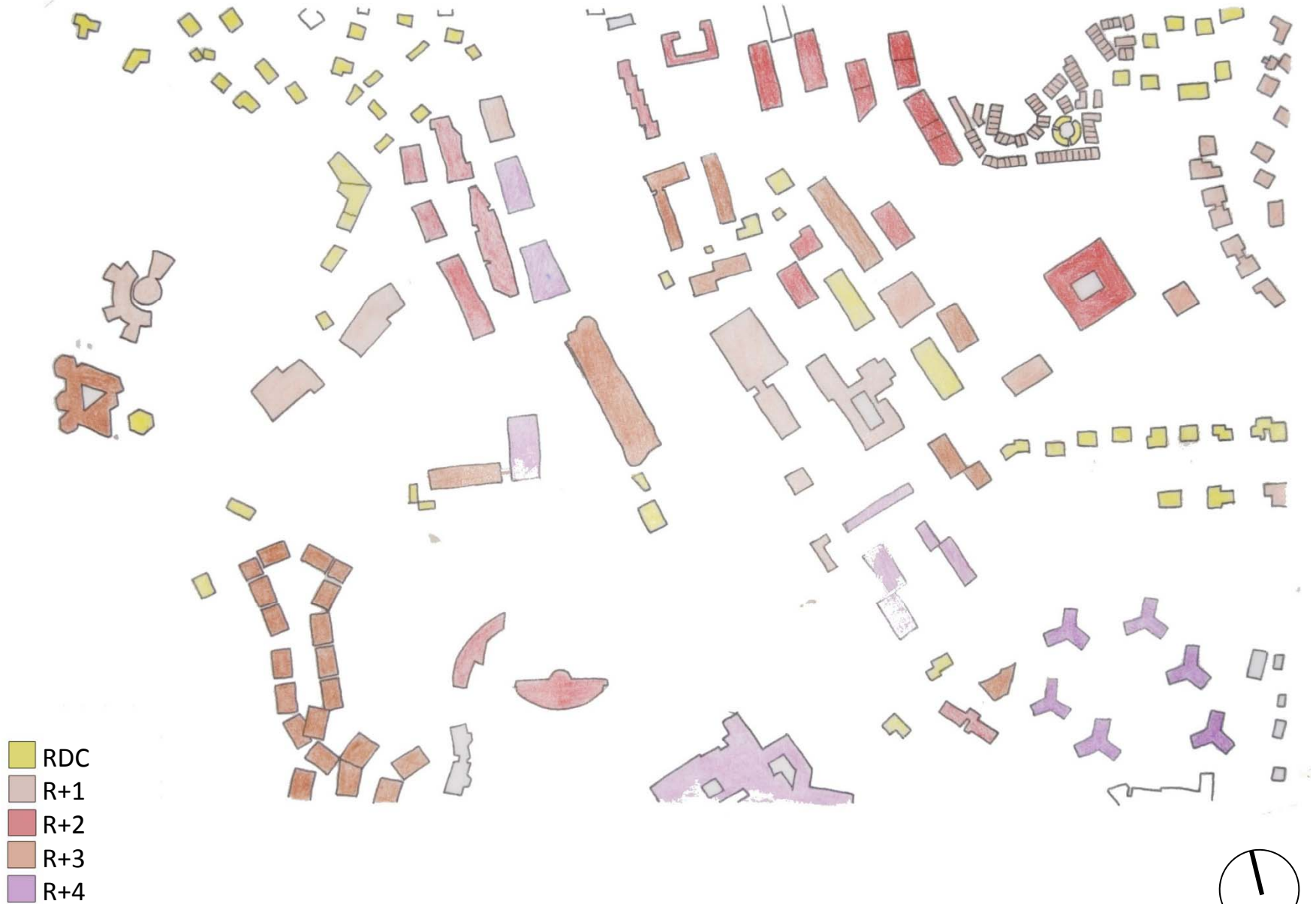

SWOT_Analysis

Strengths (S)

- Key point area for people that move from the suburbs to the town centre.
- Existing infrastructures for tram, bus and parking.
- Variety of the dynamic of the local habitats (family housing, student housing) and also of the budget levels.
- Multiple categories of services (hospital and medical research centre, Ensam, IUT, sport's centre)
- Large space of unused green areas.

Weaknesses (W)

- The noises of the cars on the highway passing next to the site.
- The large spaces are separated into smaller ones that aren't suitable for redesigning plazas and various utility and social interaction places.

Opportunities (O)

- The area can be redesigned to be a social interaction place.
- The free spaces can be used for exhibiting architecture creations of the students so that it can bring to the surface the isolated school of architecture.
- The place can fulfill people's everyday needs, but it can also be used for quick stop services for people that pass by.
- It could be retransformed to a place with a character so that it can be a recognizable tram station and landmark

Threats (T)

- The threat of becoming a "no place" and be just an insignificant area that people pass by.
- The space may eventually end up accommodating uses other than the ones for social interaction and recreation.
- Increased dangerous threats at night because of the unused large areas.

PROPOSAL >> basic concept

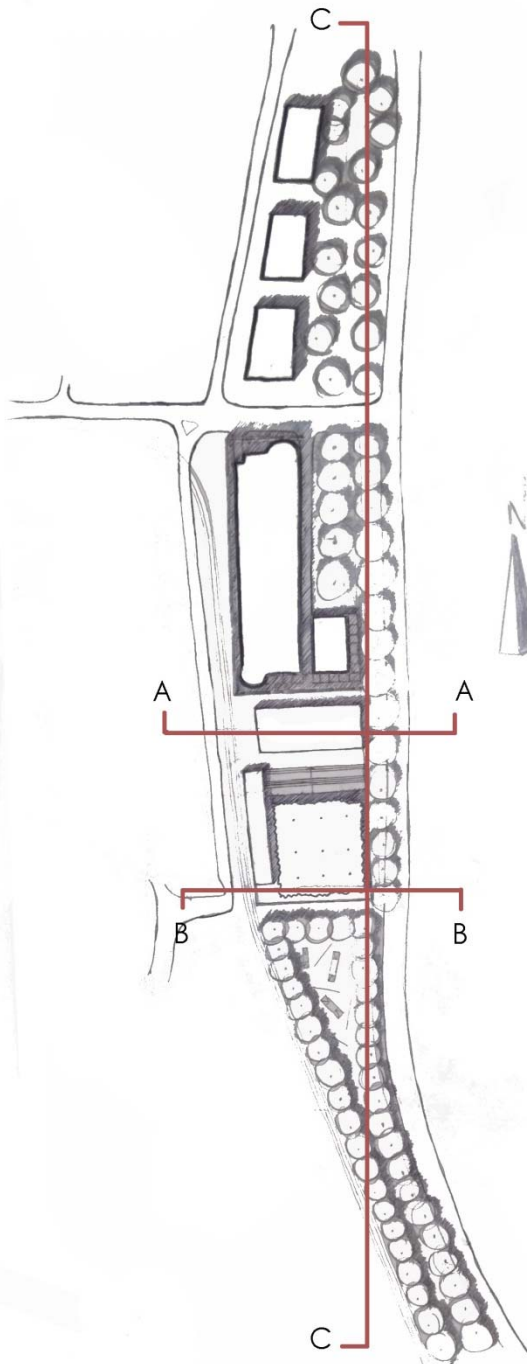

PROPOSAL >> leisure park

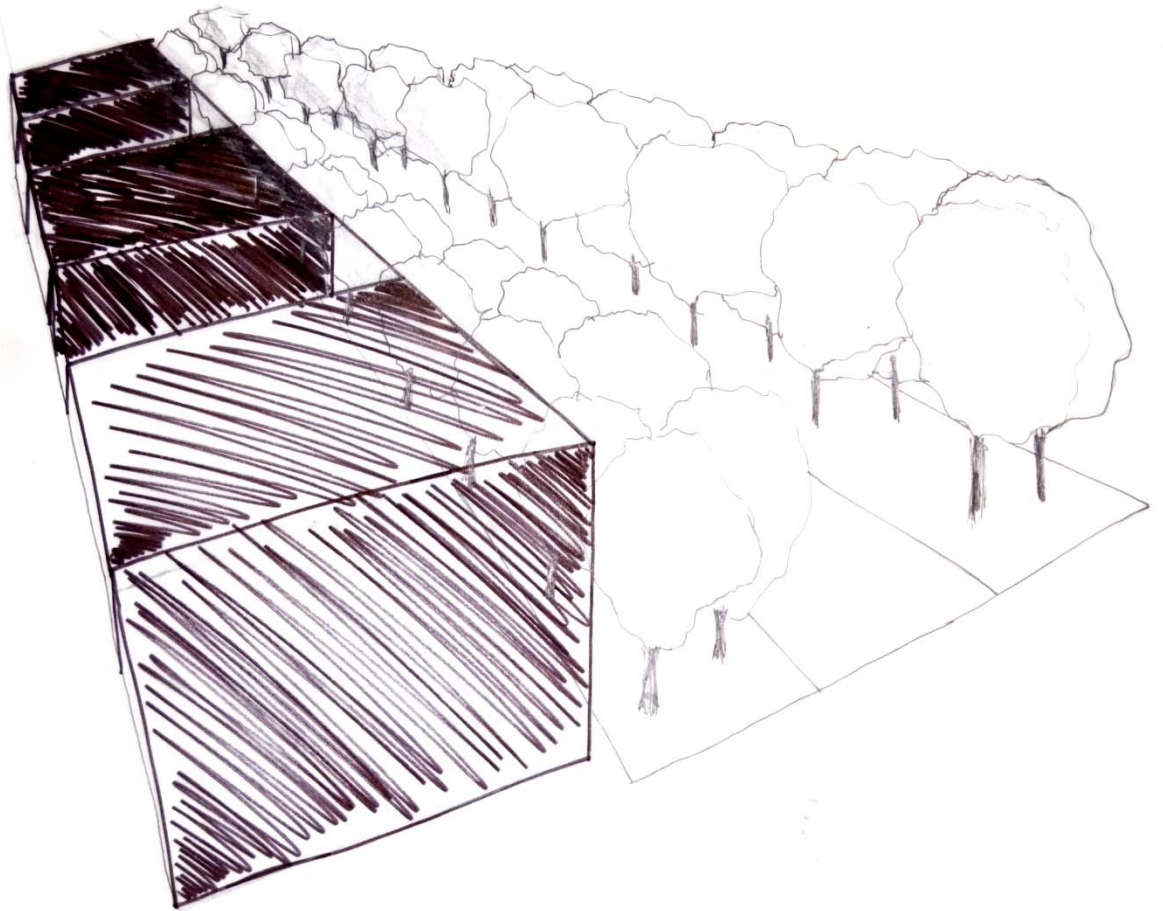
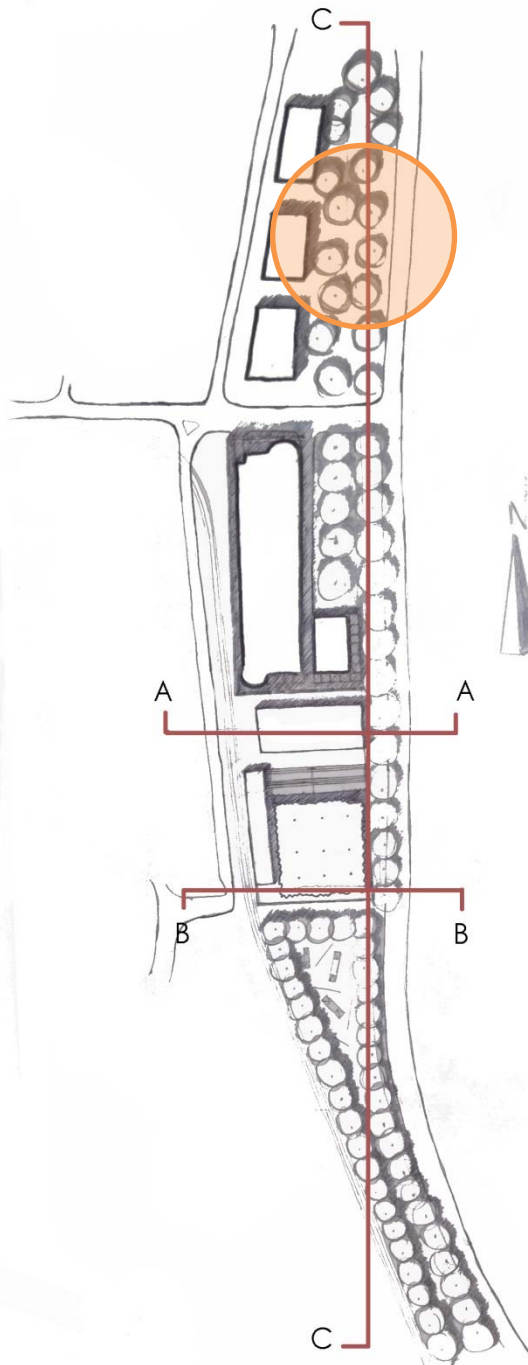

PROPOSAL >> Exhibition area

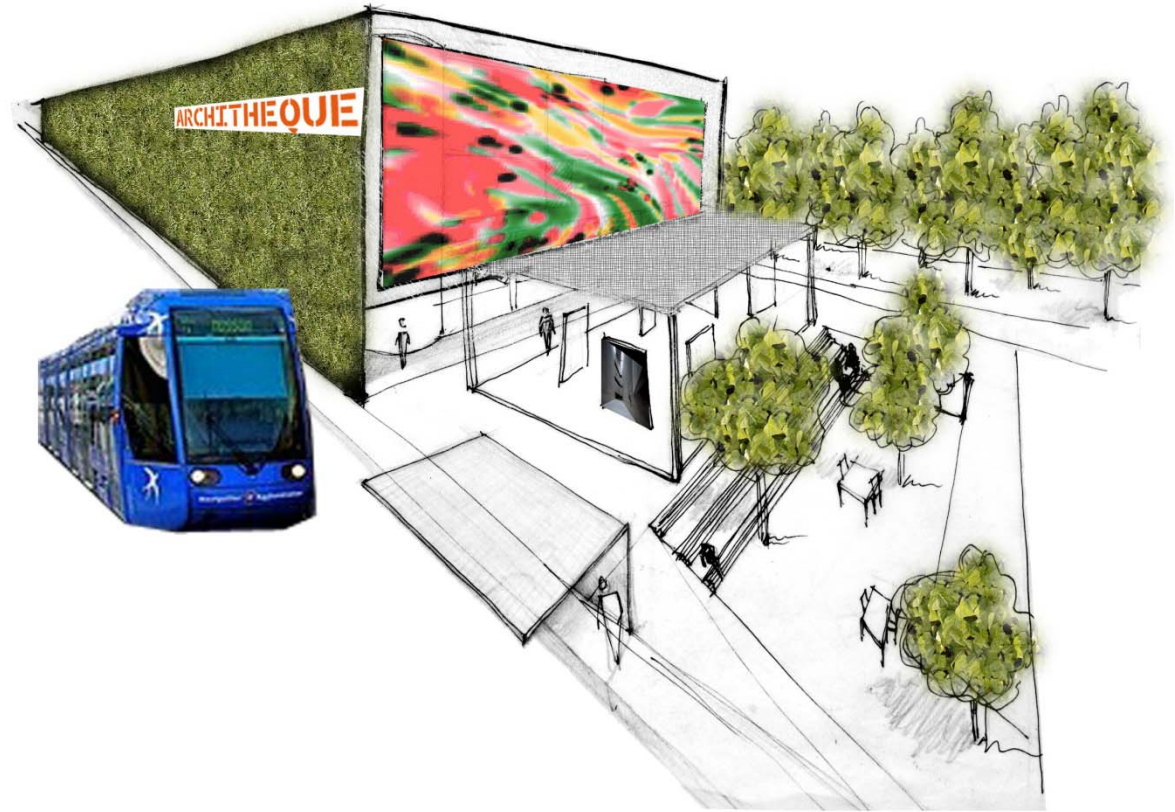
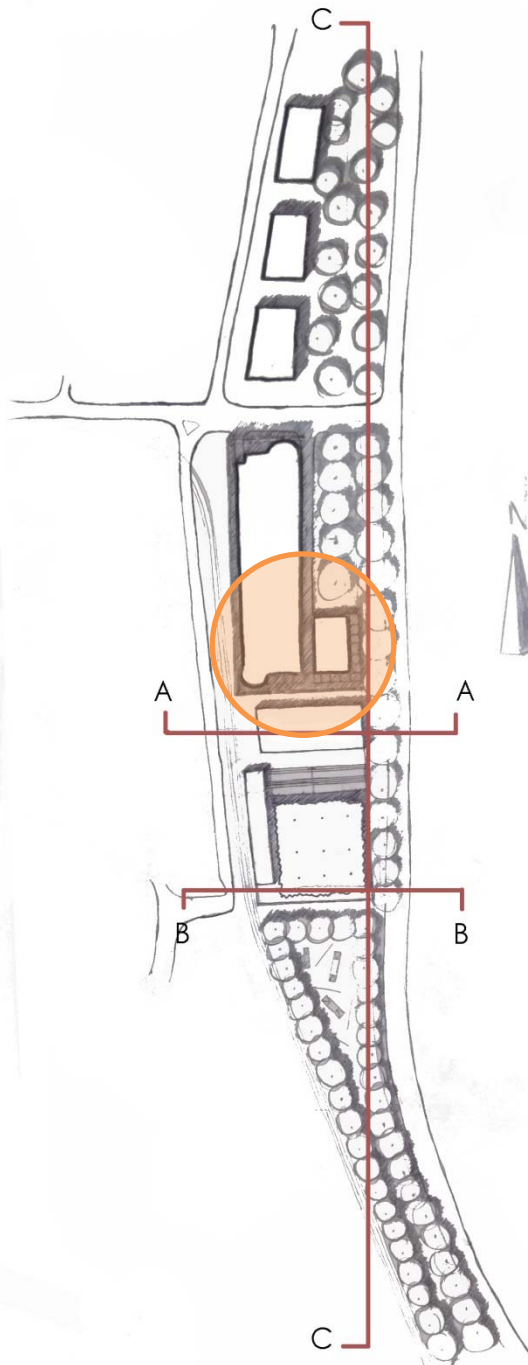

PROPOSAL >> Exhibition area

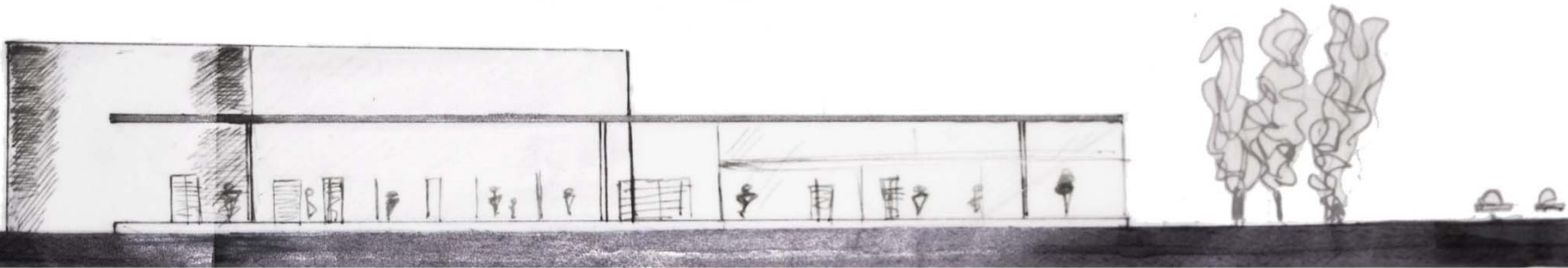

Section A-A'

PROPOSAL >> Exhibition area

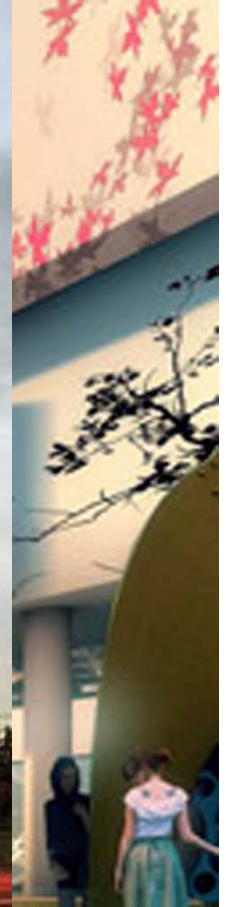

PROPOSAL >> Underground Place

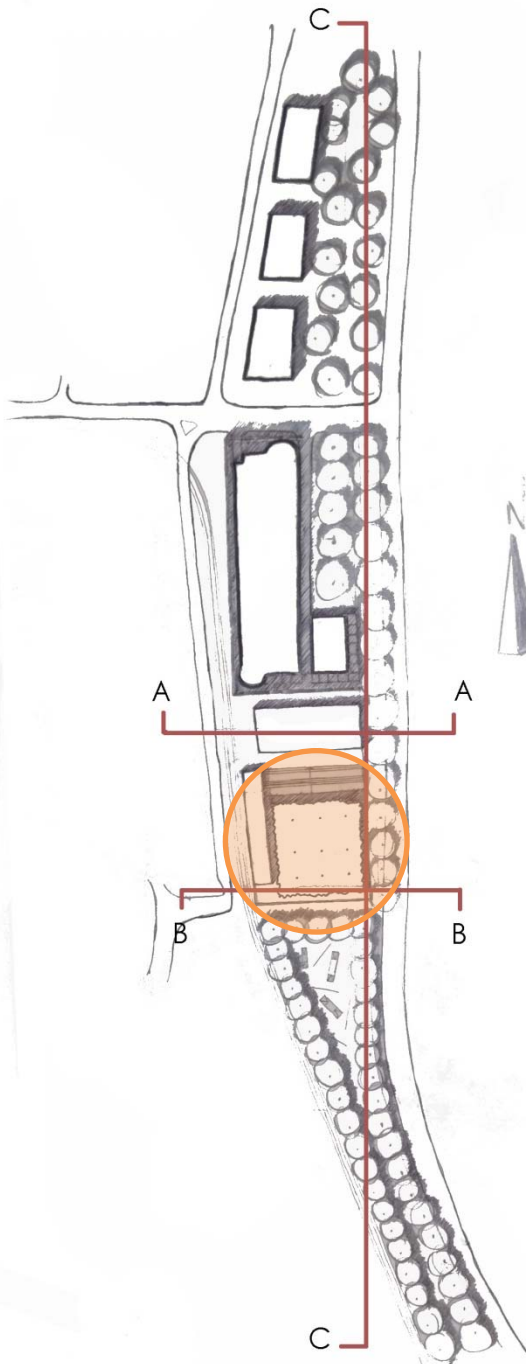

PROPOSAL >> Underground Place

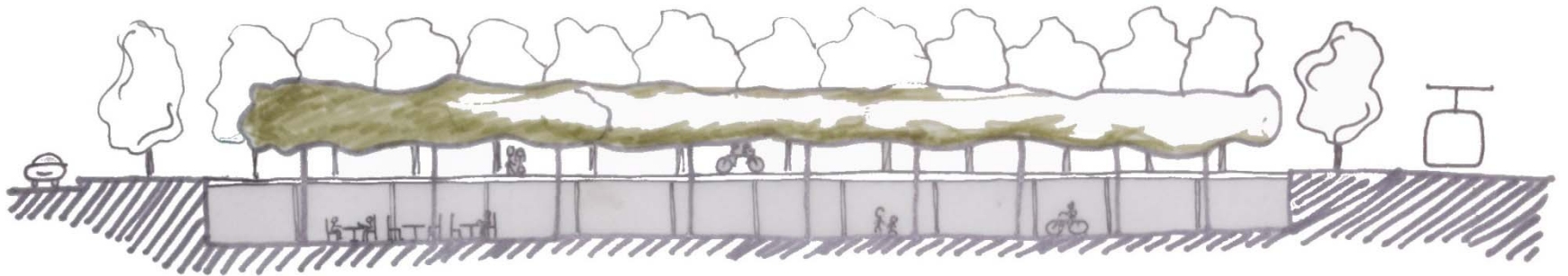

Section B-B'

PROPOSAL >> Skate Park

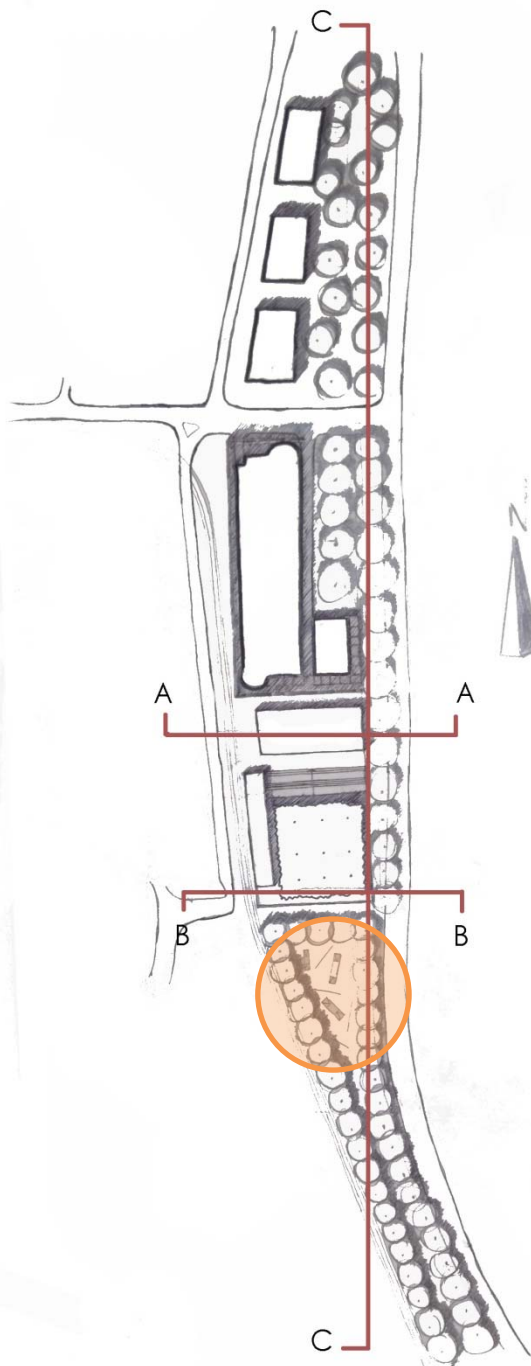

تتبع...

Ca continue...

Continua...

Συνεχίζεται...

> > To be continued...