

SITE ANALYSIS

VIA SABOTINO AS A COMMERCIAL CORRIDOR / GREEN STRUCTURE

CONCEPT OF FUNCTIONS



GENERAL PLAN s. 1/1000

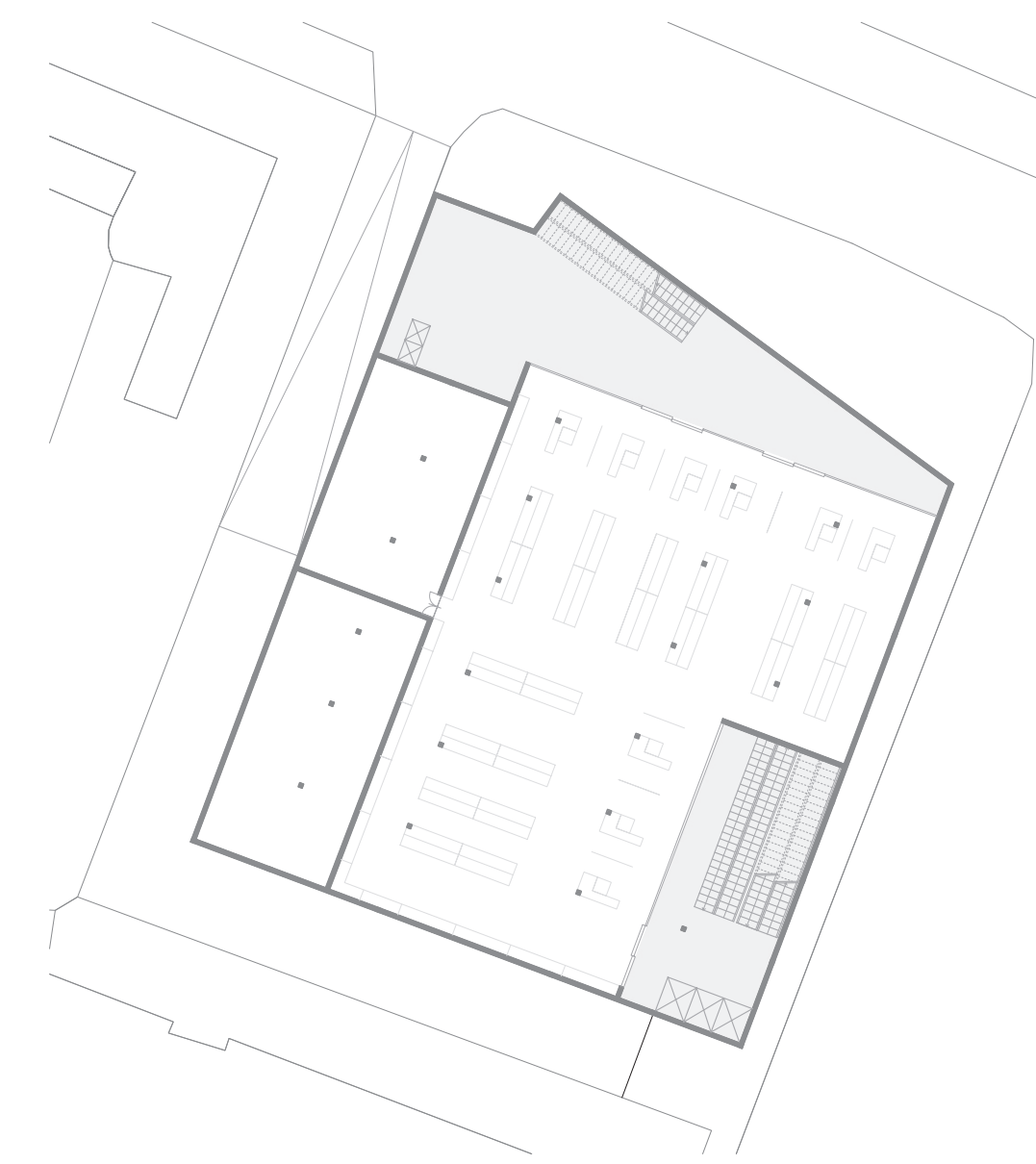

UNDERGROUND LEVEL s. 1/500



GROUND FLOOR LEVEL s. 1/500



FIRST FLOOR LEVEL s. 1/500

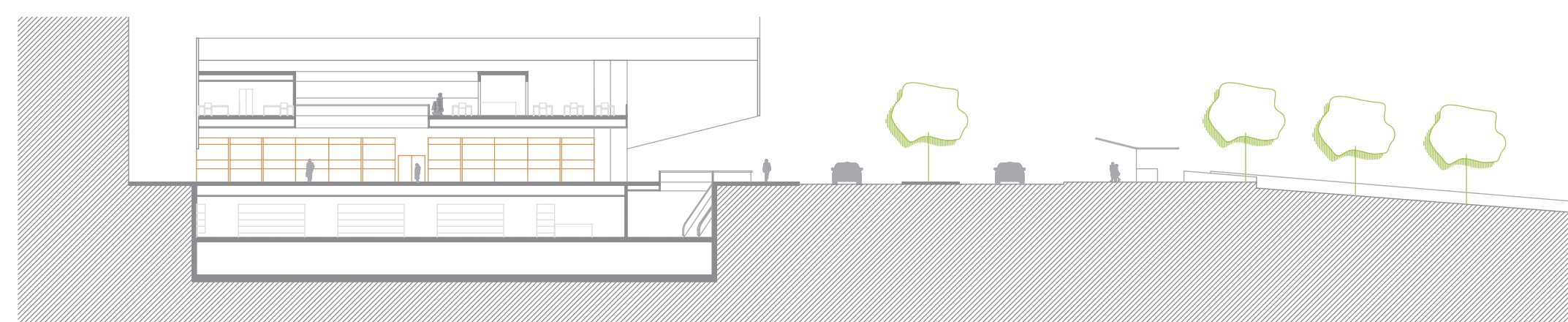

LONGITUDINAL SECTION s. 1/500

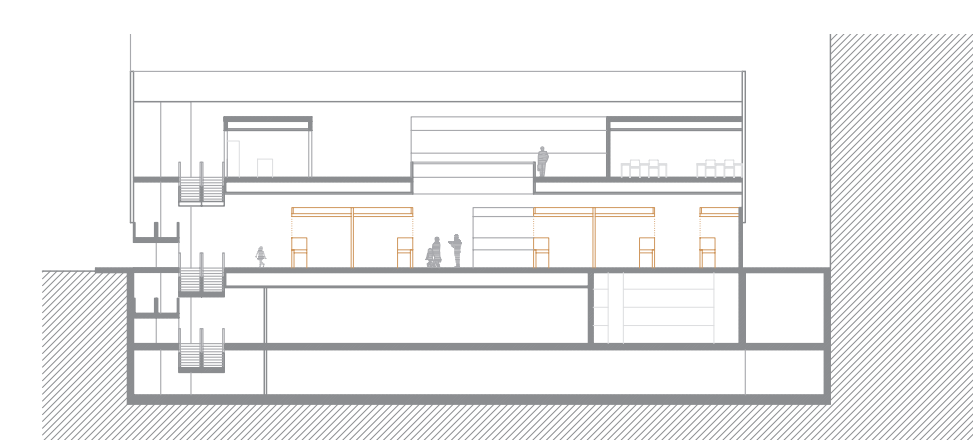

TRANSVERSAL SECTION s. 1/500

The project area is situated at a central point of the neighborhood with lots of transportation facilities and it is surrounded by Via Sabotino which consists of façades with commercial function all along the street. The main style of buildings in Via Sabotino is closed building blocks with inner courtyards. Thus the main decision in the project was to continue with the commercial façades by closing the corner in the project area and to enable a connection between the market and the park. For this reason the area of the existing market was re-evaluated by a new market building which was reaching to the park.

The transition from the market – the dense, crowded urban place that is full of action and circulation- to the park – the calm relaxation area that enables interactions with nature- was concerned to be gradual and as transparent as possible.

It was aimed to reach to solutions which were permeable both in the sense of general form of the building and the configuration of the functions in the building. Functions of supermarket, closed food market and open market were put together in a way to enable a gradual transition from the most dense, compact supermarket towards the least dense open market which also combines the park area to the market building. The matter of access to the park was solved through a ramp system that is parallel to Via Sabotino. And finally the volumes of function and circulation were gathered together in a transparent box that formed the façade of the market.

SUMMARY

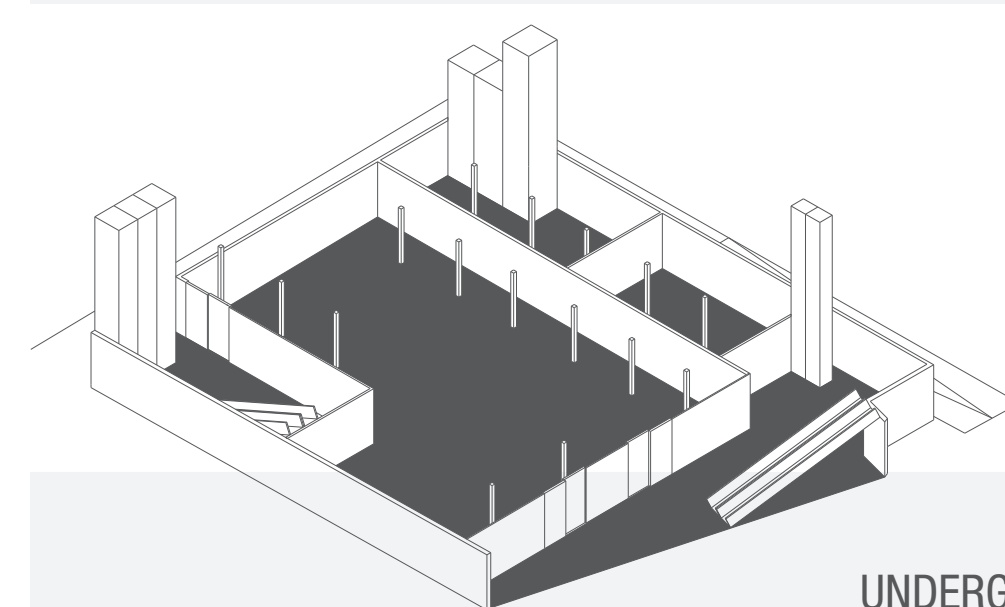

UNDERGROUND

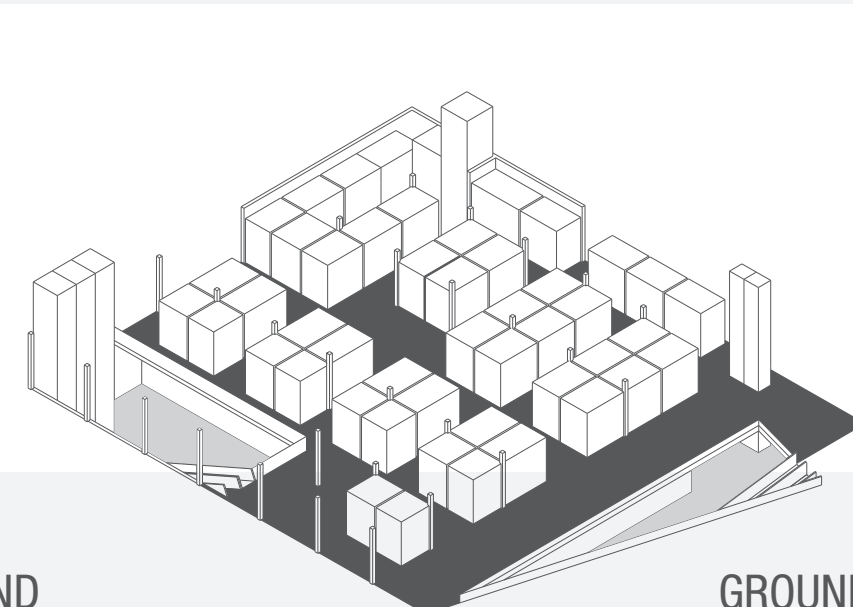

GROUND FLOOR

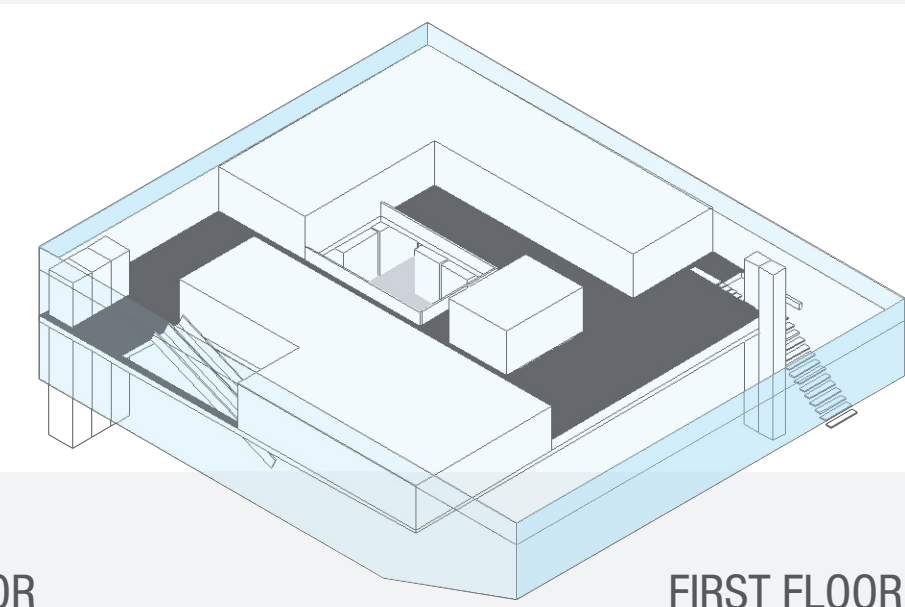

FIRST FLOOR

SABOTINO MARKET

MARKET IN THE CITY / WORKSHOP IN ROMA / JANUARY, 10-25, 2009
 GUISY GAMBUZZA / JOSEP GARRIGA TARRÉS / ANTONIO LARUFFA / LORY ZAKAR